



# Certificate of Analysis

Powered by Confident Cannabis  
1 of 3

## Graves Farm

2529 Cardinal Rd  
Ardmore, OK 73401  
gravesfarm.oklahoma@gmail.com  
(580) 222-5255  
Lic. #PAAA-EYKG-PCTX

## Sample: SHOK23020146.814

Strain: RSO  
Batch#: GF-RSO-50C; Sample Size: 5 g  
Sample Collected: 02/24/2023; Sample Received: 02/24/2023  
Report Created: 03/08/2023

Sampling: ; Environment:

## RSO (Rick Simpson Oil) - RSO - 1g

Concentrates & Extracts, RSO  
Harvest Process Lot: ; METRC Batch: ; METRC Sample: 1A40E010000322B000052996

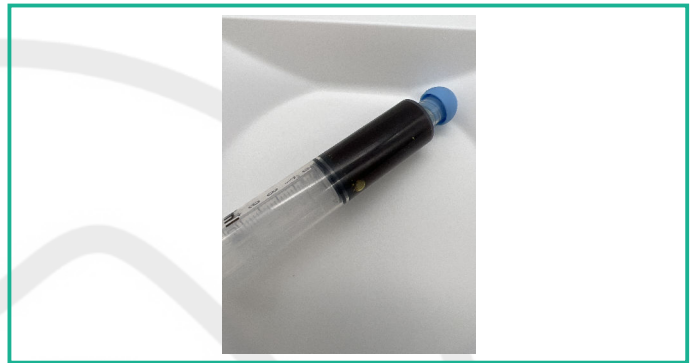
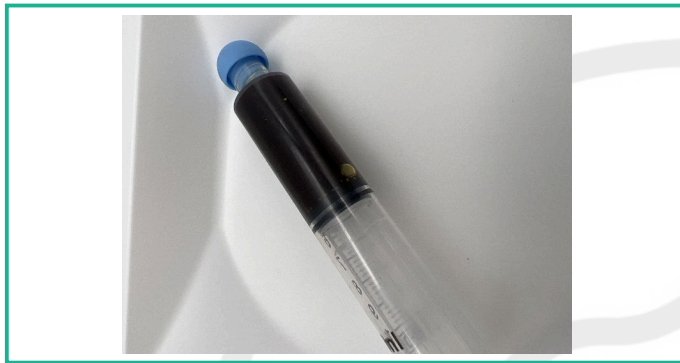

## Safety

<b>Pass</b>	<b>Pass</b>	<b>Pass</b>	<b>Pass</b>	<b>Pass</b>	<b>Pass</b>
Pesticides	Microbials	Mycotoxins	Solvents	Metals	Foreign Matter

## Potency

<b>76.993%</b>	<b>ND</b>
Total THC	Total CBD
<b>NT</b>	<b>Not Tested</b>
Moisture	Water Activity

## Terpene Aroma

Basil	Menthol	Cinnamon
		<b>1.412%</b>
Wood	Lavender	Total Terpenes



114154 S. 4629 Rd.  
Sallisaw, OK  
(918) 315-7892  
https://www.steepphillok.com  
Lic# LAAA-NJT2-DMOG  
Accreditation #: 108156

Mary-Inez Atherton  
Laboratory Director



Confident Cannabis  
All Rights Reserved  
support@confidentcannabis.com  
(866) 506-5866  
www.confidentcannabis.com



ND=Not Detected, NR=Not Reported, LOD=Limit of Detection, LOQ=Limit of Quantitation. This product has been tested by Steep Hill Oklahoma, using valid testing methodologies and a quality system as required by state law. Values reported relate only to the product tested and batched under the batch number identified above. Steep Hill Oklahoma makes no claims as to the efficacy, safety, or other risks associated with any detected or non-detected level of any compounds reported herein. This Certificate must not be altered, and shall not be reproduced except in full, without the written approval of Steep Hill Oklahoma. Decision Rule: Statements of conformity do not take measurement uncertainty into account.



# Certificate of Analysis

Powered by Confident Cannabis  
2 of 3

## Graves Farm

2529 Cardinal Rd  
Ardmore, OK 73401  
gravesfarm.oklahoma@gmail.com  
(580) 222-5255  
Lic. #PAAA-EYKG-PCTX

## Sample: SHOK23020146.814

Strain: RSO  
Batch#: GF-RSO-50C; Sample Size: 5 g  
Sample Collected: 02/24/2023; Sample Received: 02/24/2023  
Report Created: 03/08/2023

Sampling: ; Environment:

## RSO (Rick Simpson Oil) - RSO - 1g

Concentrates & Extracts, RSO  
Harvest Process Lot: ; METRC Batch: ; METRC Sample: 1A40E010000322B000052996



### Cannabinoids

Date of Analysis: 02/24/2023

Analyte	LOQ	Mass	Mass
	%	%	mg/g
THCa	0.001	0.865	8.65
Δ9-THC	0.001	76.235	762.35
Δ8-THC	0.001	ND	ND
THCVa	0.001	ND	ND
THCV	0.001	ND	ND
CBDa	0.001	ND	ND
CBD	0.001	ND	ND
CBDVa	0.001	ND	ND
CBDV	0.001	ND	ND
CBN	0.001	1.770	17.70
CBGa	0.001	ND	ND
CBG	0.001	1.964	19.64
CBC	0.001	0.681	6.81
CBL	0.001	ND	ND
<b>Total</b>		<b>81.515</b>	<b>815.15</b>

### Terpenes

Date of Analysis: 02/24/2023

Analyte	LOQ	Mass	Mass
	%	%	mg/g
Fenchol	0.000	0.374	3.74
Menthol	0.000	0.292	2.92
β-Caryophyllene	0.000	0.153	1.53
Guaiol	0.000	0.094	0.94
Linalool	0.000	0.079	0.79
Geranyl Acetate	0.000	0.077	0.77
Nerolidol	0.001	0.073	0.73
α-Humulene	0.000	0.055	0.55
trans-Nerolidol	0.000	0.053	0.53
α-Farnesene	0.000	0.033	0.33
α-Cedrene	0.000	0.033	0.33
Caryophyllene Oxide	0.000	0.024	0.24
cis-Nerolidol	0.000	0.019	0.19
α-Terpineol	0.000	0.018	0.18
β-Farnesene	0.000	0.016	0.16
Terpinolene	0.000	0.007	0.07
α-Terpinene	0.000	0.007	0.07
α-Pinene	0.000	0.003	0.03
Limonene	0.000	0.003	0.03
α-Bisabolol	0.000	ND	ND
β-Myrcene	0.000	ND	ND
β-Pinene	0.000	ND	ND
Camphene	0.000	ND	ND
Eucalyptol	0.000	ND	ND
Fenchone	0.000	ND	ND
(-)-Borneol	0.001	ND	ND

Total THC = THCa \* 0.877 + Δ9-THC; Total CBD = CBDa \* 0.877 + CBD; Standard potency analysis utilizing High Performance Liquid Chromatography with Photo Diode Array Detector (HPLC-PDA; SOP-068). Moisture content analysis utilizing Moisture Balance (MB; SOP-055)

Standard terpene analysis utilizing Gas Chromatography - Mass Spectrometry (GC-MS; SOP-069)  
Notes:



114154 S. 4629 Rd.  
Sallisaw, OK  
(918) 315-7892  
https://www.steepphillok.com  
Lic# LAAA-NJT2-DMOG  
Accreditation #: 108156

Mary-Inez Atherton  
Laboratory Director



Confident Cannabis  
All Rights Reserved  
support@confidentcannabis.com  
(866) 506-5866  
www.confidentcannabis.com



ND=Not Detected, NR=Not Reported, LOD=Limit of Detection, LOQ=Limit of Quantitation. This product has been tested by Steep Hill Oklahoma, using valid testing methodologies and a quality system as required by state law. Values reported relate only to the product tested and batched under the batch number identified above. Steep Hill Oklahoma makes no claims as to the efficacy, safety, or other risks associated with any detected or non-detected level of any compounds reported herein. This Certificate must not be altered, and shall not be reproduced except in full, without the written approval of Steep Hill Oklahoma. Decision Rule: Statements of conformity do not take measurement uncertainty into account.



# Certificate of Analysis

Powered by Confident Cannabis  
3 of 3

## Graves Farm

2529 Cardinal Rd  
Ardmore, OK 73401  
gravesfarm.oklahoma@gmail.com  
(580) 222-5255  
Lic. #PAAA-EYKG-PCTX

Sample: SHOK23020146.814

Strain: RSO  
Batch#: GF-RSO-50C; Sample Size: 5g  
Sample Collected: 02/24/2023; Sample Received: 02/24/2023  
Report Created: 03/08/2023

Sampling: ; Environment:

## RSO (Rick Simpson Oil) - RSO - 1g

Concentrates & Extracts, RSO  
Harvest Process Lot: ; METRC Batch: ; METRC Sample: 1A40E010000322B000052996



### Pesticides Date of Analysis: 02/24/2023 Pass

Analyte	LOQ	Limit	Mass	Status
	PPM	PPM	PPM	
Abamectin		0.500	ND	Pass
Azoxystrobin	0.001	0.200	ND	Pass
Bifenazate	0.001	0.200	ND	Pass
Etoazole	0.001	0.200	ND	Pass
Imazalil	0.001	0.200	ND	Pass
Imidacloprid	0.001	0.400	ND	Pass
Malathion	0.001	0.200	ND	Pass
Myclobutanil	0.001	0.200	ND	Pass
Permethrin	0.000	0.200	ND	Pass
Spinosad		0.200	ND	Pass
Spiromesifen	0.001	0.200	ND	Pass
Spirotetramat	0.001	0.200	ND	Pass
Tebuconazole	0.001	0.400	ND	Pass

Residual pesticide analysis utilizing Liquid and Gas Chromatography - Mass Spectrometry (LC-MSMS + GC-MSMS; SOP-070 + SOP-080) - Limit units: µg/g

### Microbials Date of Analysis: 02/24/2023 Pass

Analyte	Limit	Mass	Status
	CFU/g	CFU/g	
Aspergillus flavus	0	ND	Pass
Aspergillus fumigatus	0	ND	Pass
Aspergillus niger	0	ND	Pass
Aspergillus terreus	0	ND	Pass
Salmonella	0	ND	Pass
Shiga Toxin E. Coli	0	ND	Pass
Yeast & Mold	10000	ND	Pass

Microbiological screening utilizing Medicinal Genomics SOP-703-OK - Limit units: CFU/g

### Residual Solvents Date of Analysis: 02/24/2023 Pass

Analyte	LOQ	Limit	Mass	Status
	PPM	PPM	PPM	
Acetone	26.46	1000.00	<LOQ	Pass
Benzene	0.01	2.00	ND	Pass
Butanes	3.11	1000.00	58.35	Pass
Ethanol	11.48	5000.00	ND	Pass
Ethyl-Acetate	20.39	1000.00	ND	Pass
Heptanes	35.14	1000.00	ND	Pass
Isopropanol	25.09	1000.00	ND	Pass
m+p Xylene	61.67	430.00	ND	Pass
Methanol	38.18	600.00	ND	Pass
n-Hexane	2.25	60.00	ND	Pass
o-Xylene	33.23	430.00	ND	Pass
Pentane	11.21	1000.00	ND	Pass
Propane	0.44	1000.00	1.47	Pass
Toluene	10.16	180.00	ND	Pass
Xylenes	94.90	430.00	ND	Pass

Residual solvents and processing chemicals analysis utilizing Headspace Gas Chromatography - Mass Spectrometry (HS-GC-MS; SOP-010) - Limit units: µg/g

### Heavy Metals Date of Analysis: 02/24/2023 Pass

Analyte	LOQ	Limit	Mass	Status
	PPM	PPM	PPM	
Arsenic	0.002	0.200	0.010	Pass
Cadmium	0.002	0.200	ND	Pass
Lead	0.002	0.500	0.081	Pass
Mercury	0.002	0.100	ND	Pass

Heavy metals analysis utilizing Inductively Coupled Plasma Mass Spectrometry (ICP-MS; SOP-072) - Limit units: µg/g

### Mycotoxins Date of Analysis: 02/24/2023 Pass

Analyte	LOQ	Limit	Mass	Status
	PPB	PPB	PPB	
Aflatoxins	0.00	0.20	ND	Pass
B1	0.00	0.40	ND	Pass
B2	0.00	0.20	ND	Pass
G1	0.00	0.20	ND	Pass
G2	0.00	0.20	ND	Pass
Ochratoxin A	0.00	0.20	ND	Pass



114154 S. 4629 Rd.  
Sallisaw, OK  
(918) 315-7892  
https://www.steepphillok.com  
Lic# LAAA-NJT2-DMOG  
Accreditation #: 108156

Mary-Inez Atherton  
Laboratory Director



Confident Cannabis  
All Rights Reserved  
support@confidentcannabis.com  
(866) 506-5866  
www.confidentcannabis.com



ND=Not Detected, NR=Not Reported, LOD=Limit of Detection, LOQ=Limit of Quantitation. This product has been tested by Steep Hill Oklahoma, using valid testing methodologies and a quality system as required by state law. Values reported relate only to the product tested and batched under the batch number identified above. Steep Hill Oklahoma makes no claims as to the efficacy, safety, or other risks associated with any detected or non-detected level of any compounds reported herein. This Certificate must not be altered, and shall not be reproduced except in full, without the written approval of Steep Hill Oklahoma. Decision Rule: Statements of conformity do not take measurement uncertainty into account.